OPRA
Ohio Provider Resource Association

Strengthening Great Providers

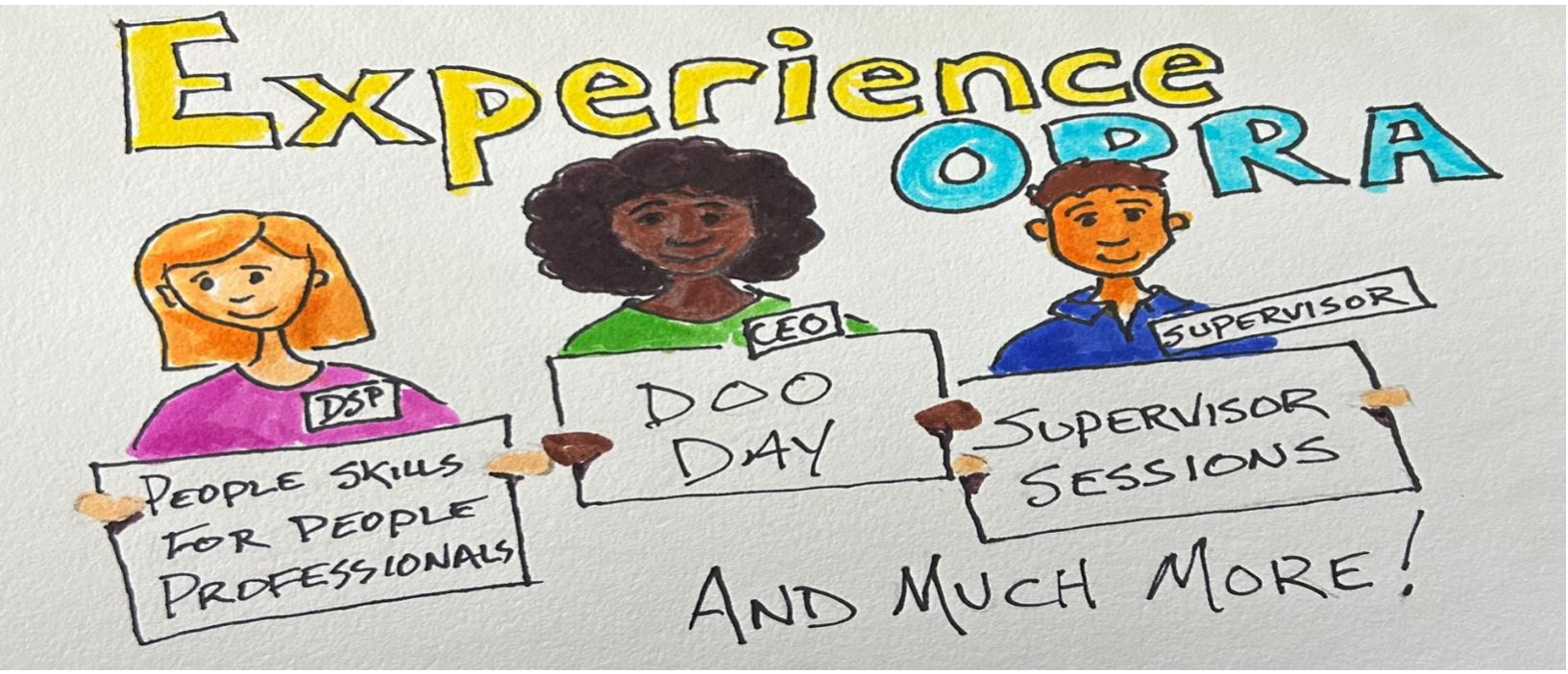

OPRA exists to build and serve a community of great providers.

Great providers never stop learning. They seek out opportunities to connect, reflect, and grow alongside peers who understand the complexity and importance of this work. That's why **Experiences** are a core part of how OPRA lives its mission through CARE: **Community. Advocacy. Resources. Experiences.**

WHY OPRA? EXPERIENCES.

From signature events like the **Great Provider Summit** and the **Annual Conference & Awards** to year-round trainings, networks, and learning opportunities, OPRA experiences are designed to do more than share information. They create meaningful connections, spark new thinking, and strengthen leadership at every level. When providers engage in OPRA experiences, they don't just attend events—they participate in a community that learns, leads, and grows together.

99% of survey respondents would recommend the Summit & Conference to a colleague

Experience OPRA Before You Decide

During the month of March, prospective members are invited to join Friday Five calls with no membership commitment required. Contact Sonya Summers to participate.

Join the OPRA community.
Get tools. Get support. Get connected.