OhioRISE
A Multi-System Youth Medicaid Program

boundless®
inspiring the potential of people

Chris Wolf, Executive Vice President

Jennifer Riha, Vice President of Programs

Lisa Clark, State Director of Care Coordination & Management

Time for a Change

Societal Challenges, Eligibility, New Services, Integrations w/ IDD Services

Societal Challenge

- **Relinquishing custody**
- **Ohio's siloed payment system of care**
- **Out of State Placements**

Resilience through
Integrated Systems and Excellence

A specialized managed care program for youth with complex behavioral health and multi-system needs

Specialized Managed Care Plan

Aetna Better Health of Ohio will serve as the single statewide specialized managed care plan.

Shared Governance

OhioRISE features multi-agency governance to drive toward improving cross-system outcomes – we all serve many of the same kids and families.

Coordinated and Integrated Care & Services

OhioRISE brings together local entities, schools, providers, health plans, and families as part of our approach for improving care for enrolled youth.

Prevent Custody Relinquishment

OhioRISE will utilize a new 1915(c) waiver to target the most in need and vulnerable families and children to prevent custody relinquishment.

OhioRISE Enrollment

- ✓ Enrolled in Medicaid (managed care or fee for service)
- ✓ Age 0 - 20
- ✓ In need of significant behavioral health (BH) service
- ✓ Require significant functional intervention, as assessed by the Child and Adolescent Needs and Strengths (CANS)
- ✓ Estimate 50-60,000 children & youth by end of year 1

OhioRISE Services

- ✓ All existing behavioral health services – with a few limited exceptions (BH emergency dept.)
- ✓ Intensive and Moderate Care Coordination *NEW*
- ✓ Intensive Home-Based Treatment (IHBT) *ENHANCED*
- ✓ Psychiatric Residential Treatment Facility (PRTF) *NEW*
- ✓ Behavioral health respite *ENHANCED*
- ✓ Flex funds to support implementing a care plan *NEW*
- ✓ 1915(c) waiver that runs through OhioRISE *NEW*
  - Unique waiver services & eligibility
- ✓ Mobile Response and Stabilization Service (MRSS) *NEW*
  - Also covered outside of OhioRISE (MCO and FFS)

More on eligibility

OhioRISE Eligibility

Children must meet all of the criteria below

Medicaid Eligible

- Fee for service or managed care
- May also have an existing 1915(c) waiver – Intellectual/Developmental Disability, Ohio Home Care, etc.

Age 0-20 at time of enrollment

Require Significant and Intensive Behavioral Health Treatment

- Meet Functional Needs Criteria as assessed by the Child and Adolescent Needs and Strengths (CANS); or
- An inpatient in a hospital for mental illness or Substance Use Disorder (SUD); or
- An inpatient in a Psychiatric Residential Treatment Facility (PRTF)

ODM anticipates OhioRISE will enroll 50,000 to 60,000 children and youth by the end of the first year.

New Services

OhioRISE New & Enhanced Services

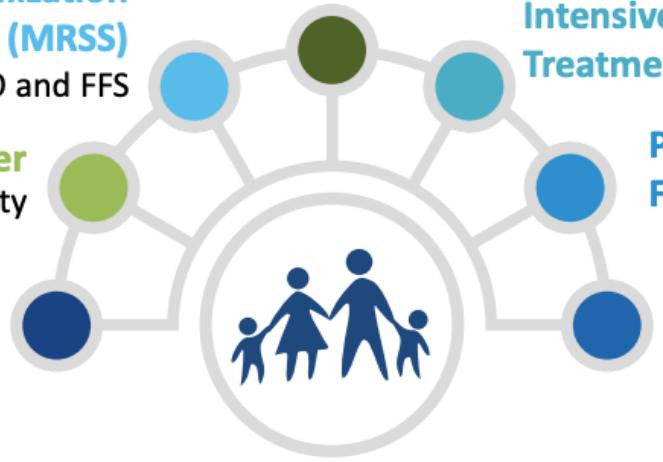

Moderate and Intensive Care Coordination

Mobile Response Stabilization Service (MRSS)
Also covered by MCO and FFS

Intensive Home-Based Treatment (IHBT)

New 1915c Waiver
Unique waiver services & eligibility

Psychiatric Residential Treatment Facility (PRTF)

Existing Behavioral Health Services
All existing behavioral health services, w/limited exceptions (ex: BH emergency dept.)

1915(B)(3) Services
Behavioral Health Respite
Wraparound Supports

Automatic Day 1 Enrollment 7/1/22

Day One OhioRISE Enrollment*

TWO MONTH LOOK BACK

- SUD residential treatment
- Placed in children's residential center or residential parenting facility while in Title IV-E agency custody

THREE MONTH LOOK BACK

- Intensive Home-Based Treatment (IHBT)
- CANS assessment
- Intermediate Care Facility / Intellectual Developmental Disability w/intensive behavioral support rate add-on
- Developmental Center <age 18

SIX MONTH LOOK BACK

- Inpatient hospital stay for a mental illness or substance use disorder as their primary diagnosis
- Out-of-state Psychiatric Residential Treatment Facility

*ODM will review claims data at several intervals after July 1 to ensure no child is missed for enrollment

OhioRISE Care Management Entities

- 18 Care Management Entities (CMEs) awarded across the state serving 20 catchment areas (88 counties)
- Moderate & Intensive Care Coordination
- Community Resource Development

Intensive & Moderate Care Coordination

*Intensive and Moderate Care Coordination (ICC/MCC) involves **team-based service planning** and **evidence-based care through a coordinated approach.***

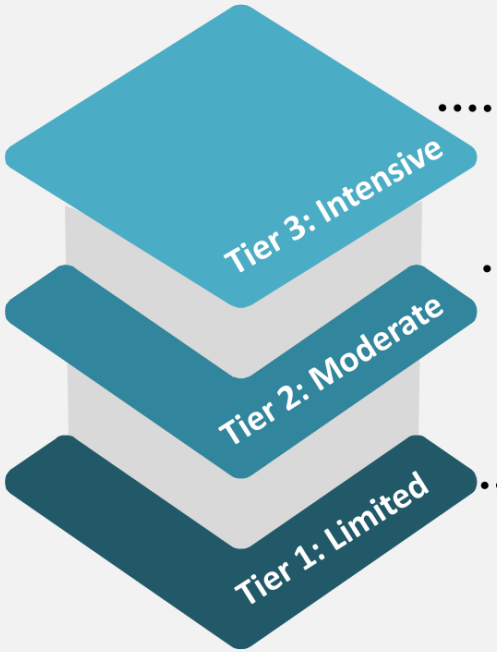

Tiers of Care Coordination..... Delivered By

Tier 3: Intensive Care Coordination
Structured service planning and care coordination using high-fidelity wraparound for youth with the greatest behavioral health needs

Care Management Entities (CMEs)

Tier 2: Moderate Care Coordination
Structured service planning and care coordination using a wraparound informed model for youth with moderate behavioral health needs

Care Management Entities (CMEs)

Tier 1: Limited Care Coordination
Deliver care coordination to youth needing lower intensity care coordination or who may decline higher intensity care coordination

OhioRISE Plan

High Fidelity Wraparound Principles

Family and youth perspectives are **prioritized**

Planning is based on family and youth's **choices and preferences** and is **strengths-based**

Utilizes **community and natural** supports

Process **respects** family and youth's **beliefs, cultures, and identity**

Uses a Wraparound model

In Wraparound, a dedicated Care Coordinator coordinates the work of system partners and other natural helpers so there is one coordinated plan.

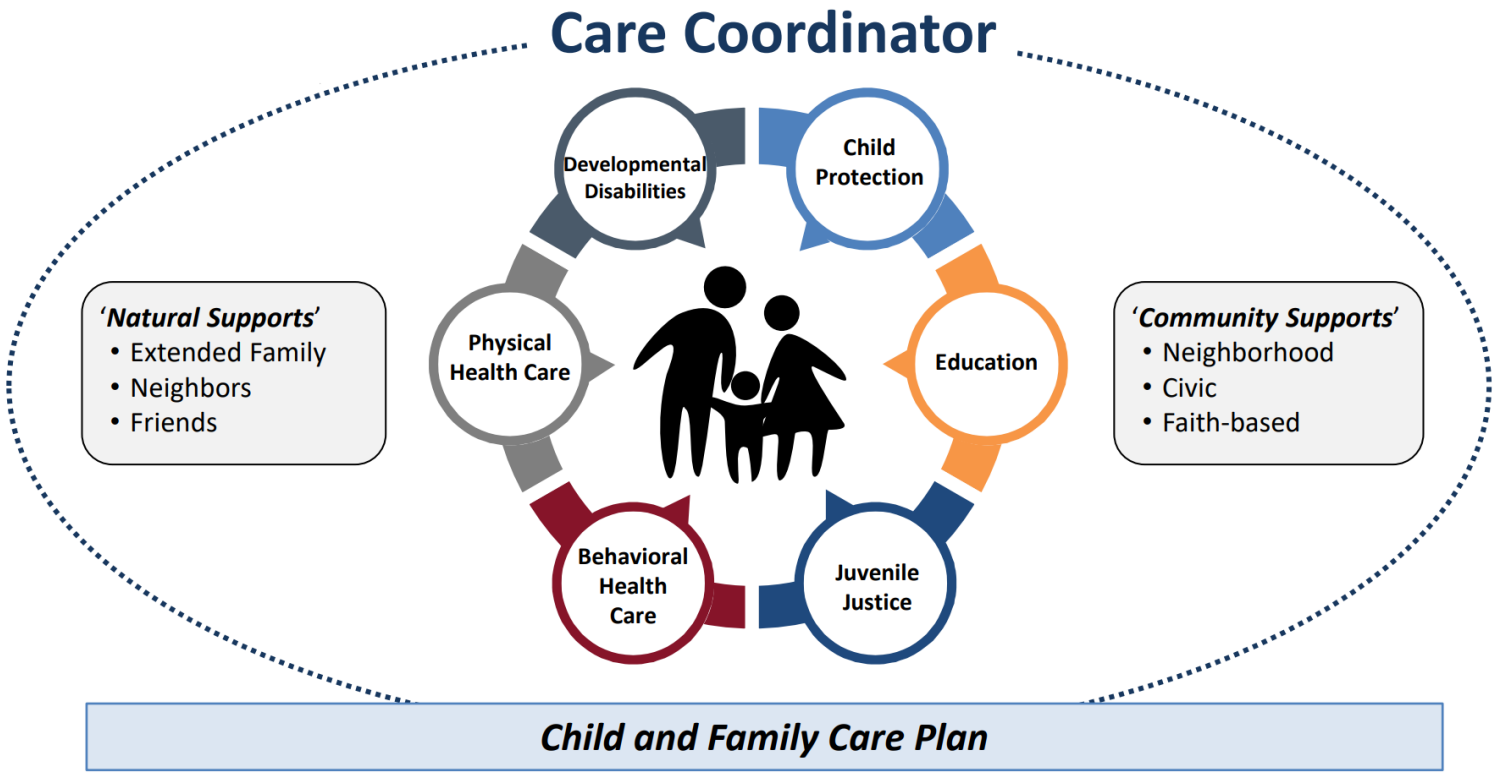

OhioRISE Care Management Entities

- Convene Child & Family Care Teams
- Needs Assessment & Comprehensive Care Plan Development
- Crisis & Safety Planning
- Coordinating all Stakeholders and Child & Family Care Team participants
- Linking to resources (formal and informal)
- Identifying gaps in community resources
- Working to close gaps

How will CMEs work with IDD System?

- Inviting county boards of DD staff and IDD providers to Child & Family Care Team meetings
- Making sure all Child & Family Care Team participants have access to the youth's care plan
- Reaching out to board staff or IDD provider staff to try to close gaps in care or identify resources for the youth and family, as needed
- Making sure all Child & Family Care Team participants are kept up to date on significant changes or events in the youth's life
- Inviting IDD providers to be providers of 1915 c services for OhioRISE enrolled youth on the 1915 c waiver

I Am Boundless – Catchment Area M

CME Provider	Grant	Counties	Area
Unison Health	$1,010,000	Defiance, Fulton, Henry, Lucas, Mercer, Paulding, Putnam, Van Wert, Williams	A
Harbor	$910,000	Crawford, Erie, Hancock, Huron, Marion, Ottawa, Sandusky, Seneca, Union, Wood, Wyandot	B
National Youth Advocate Program*	$950,000	Allen, Auglaize, Champaign, Clark, Darke, Hardin, Green, Logan, Madison, Miami, Shelby	C
Choices Coordinated Care Solutions	$1,020,000	Montgomery, Preble	D
CareStar	$1,000,000	Butler, Clinton, Warren	E
Lighthouse Youth and Family Services*	$970,000	Hamilton (West)	F
Cincinnati Children's Healthvine	$1,010,000	Adams, Brown, Clermont, Hamilton (East), Lawrence, Scioto	G
Integrated Services for Behavioral Health	$1,000,000	Athens, Fayette, Gallia, Jackson, Highland, Hocking, Meigs, Pickaway, Pike, Ross, Vinton	H
Integrated Services for Behavioral Health	$930,000	Coshocton, Fairfield, Guernsey, Morgan, Muskingum, Noble, Perry, Washington	I
Jefferson Co. Educational Service Center	$1,110,000	Belmont, Carroll, Columbiana, Harrison, Jefferson, Monroe, Stark, Tuscarawas,	J
The Village Network*	$990,000	Franklin (West)	K
The Buckeye Ranch	$990,000	Franklin (East)	L
I Am Boundless, Inc.	$890,000	Delaware, Knox, Licking, Morrow	M
Wingspan Care Group	$890,000	Lorain, Medina	N
Coleman Health Services	$890,000	Ashland, Holmes, Richland, Wayne	O
OhioGuidestone	$970,000	Cuyahoga (West)	P
Positive Education Program	$1,020,000	Cuyahoga (Central)	Q
Ravenwood Health	$960,000	Ashtabula, Cuyahoga (East), Geauga, Lake	R
Coleman Health Services	$1,020,000	Portage, Summit	S
Cadence Care Network*	$970,000	Mahoning, Trumbull	T

** In Partnership with the Child and Family Health Collaborative*

Psychiatric Residential Treatment Facilities

Psychiatric Residential Treatment Facilities (PRTF)

*Provide **high-quality inpatient-level behavioral health treatment services** in a **residential setting:***

» Quickly stabilize behaviors and treat symptoms of children and youth with acute behavioral health needs

» Help children/youth prepare to return to a lower level of treatment or family-based setting

*Beginning in Jan. 2023, Ohio's approach will prioritize treatment with the goal of **keeping youth in-state and rapidly reunifying children with their families and/or community support networks:***

» Provide services that are trauma-informed and use evidence-based practices to ensure the highest quality of care and the best possible outcomes for youth and children

» Coordinate effectively and seamlessly with key partner entities, including the OhioRISE plan and Care Management Entities (CMEs)

» Cultivate strong community networks around youth and children

» Where appropriate, align with Qualified Residential Treatment Program (QRTP) principles

Who qualifies for the new OhioRISE waiver?

1915(c) Waiver Eligibility and Enrollment

Diagnosis of Serious Emotional Disturbance (SED)
Ex: Depressive Disorders, Trauma-and Stressor-Related Disorders, Feeding & Eating Disorders, and Paraphilic Disorders

Have a qualifying Level of Care (LOC)
Determined using the CANS tool and additional supporting documentation.

Age 20 or Younger
Enrollment must occur at or before age 20. OhioRISE 1915(c) will allow continued enrollment in the program through age 22.

Use Care Coordination
Tier 1: Limited Care Coordination

Tier 2: Moderate Care Coordination

Tier 3: Intensive Care Coordination

Meets all other Medicaid and OhioRISE Program eligibility criteria
Including having a demonstrated need for an OhioRISE 1915(c) Waiver service.

OhioRISE Waiver

OhioRISE Waiver Eligibility Age Criteria, Financial Cap, Slots, Care Coord.

Financial Cap

Waiver financial cap is **$15,000 per 12-month period for waiver services**

Anticipated Five-year Waiver Cycle

Year 1	1,000 individuals
Year 2	1,235 individuals
Year 3	1,446 individuals
Year 4	1,648 individuals
Year 5	1,844 individuals

Children and youth enrolled in the OhioRISE Waiver are assessed for OhioRISE care coordination (Tier 1, 2 or 3)

Care Coordination

- ☑ OhioRISE Plan and CME-provided care coordination **will incorporate federal waiver service coordination requirements**
- ☑ OhioRISE Child and Family-Centered Care Plan **will serve as the Home and Community Based Services (HCBS) person-centered care plan**

Impact to IDD Waiver Program

OhioRISE Enrollment & Waiver Enrollment

			Waiver Enrollment Scenarios
OhioRISE Program Enrollment & Service Coverage	Aetna covers all behavioral health related services. OhioRISE Program Services are provided to any youth who qualifies.	✓	1 DODD or Ohio Home Care (OHC) Waiver-enrolled youth stays on their current DODD/OHC 1915(c) Medicaid waiver and has access to OhioRISE program & services
OhioRISE 1915(c) Waiver Enrollment & Service Coverage	Aetna covers all OhioRISE 1915(c) services ONLY for youth who qualify and are enrolled on the OhioRISE 1915(c) Waiver.	⊘	2 Youth can't be enrolled on two 1915(c) waivers at once. DODD or Ohio Home Care Waiver-enrolled youth must choose between keeping their current DODD/OHC 1915(c) Medicaid waiver or enrolling on the OhioRISE 1915(c) Waiver

OhioRISE Waiver Services

1915(c) Waiver – New Service

Existing BH Services | 1915(b)(3) Services | **1915c Waiver** | MRSS | ICC/MCC | IHBT | PRTF

The 1915(c) OhioRISE waiver may provide the following services to youth enrolled on the waiver:

Out-of-Home Respite: A service provided outside of the youth's home that will provide a short-term temporary relief to the primary caregiver or caregivers of an OhioRISE plan enrolled youth.

- This supports and preserves the primary caregiving relationship

Transitional Services and Supports: Designed to support youth and their families who are experiencing changes in circumstances/locations or qualifying conditions.

Secondary Flex Funds: Services, equipment, or supplies, not otherwise provided through the waiver or through the Medicaid state plan, that are designed to meet a need of the youth in order to address behaviors.

- Very similar to Primary Flex Funds covered under the 1915(b)(3) services
- Must exhaust the Primary Flex Funds first before using this service

Ongoing Enrollment in OhioRISE after 7/1/22

OhioRISE enrollment is triggered by one of the following actions in the CANS IT System:

- Notification of an Inpatient Psychiatric/PRTF admission
- Submission of a CANS assessment by a certified assessor (either Brief or Comprehensive)

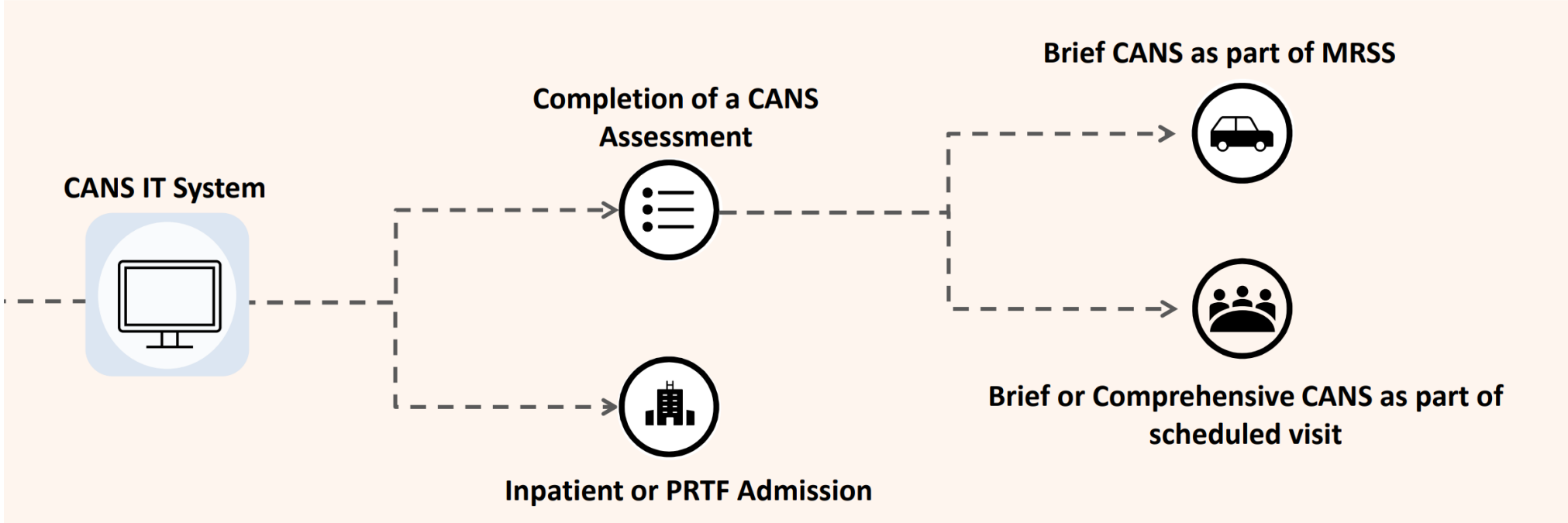

ill’s Story

Jill, age 9, is in the custody of her mother and father. She has 3 siblings that reside in the home with the family. Jill’s mother and father are heavily invested and engaged in Jill’s treatment.

- Jill is newly enrolled in OhioRISE after her local board of developmental disabilities suggested the program to her parents.
- Jill is diagnosed with autism, anxiety, and diabetes. She has uncontrollable tantrums and aggression toward other children and teachers.
- Jill is prescribed several antipsychotic and psychotropic medications and is receiving intensive behavioral support services in an intermediate care facility for children with developmental disabilities (ICF/DD) with the goal of discharging to home.
- Prior to her admission, Jill was receiving targeted case management (TCM) through the local board of developmental disability and was receiving Applied Behavior Analysis (ABA) services offered by her Managed Care Organization (MCO)

Jill's Journey

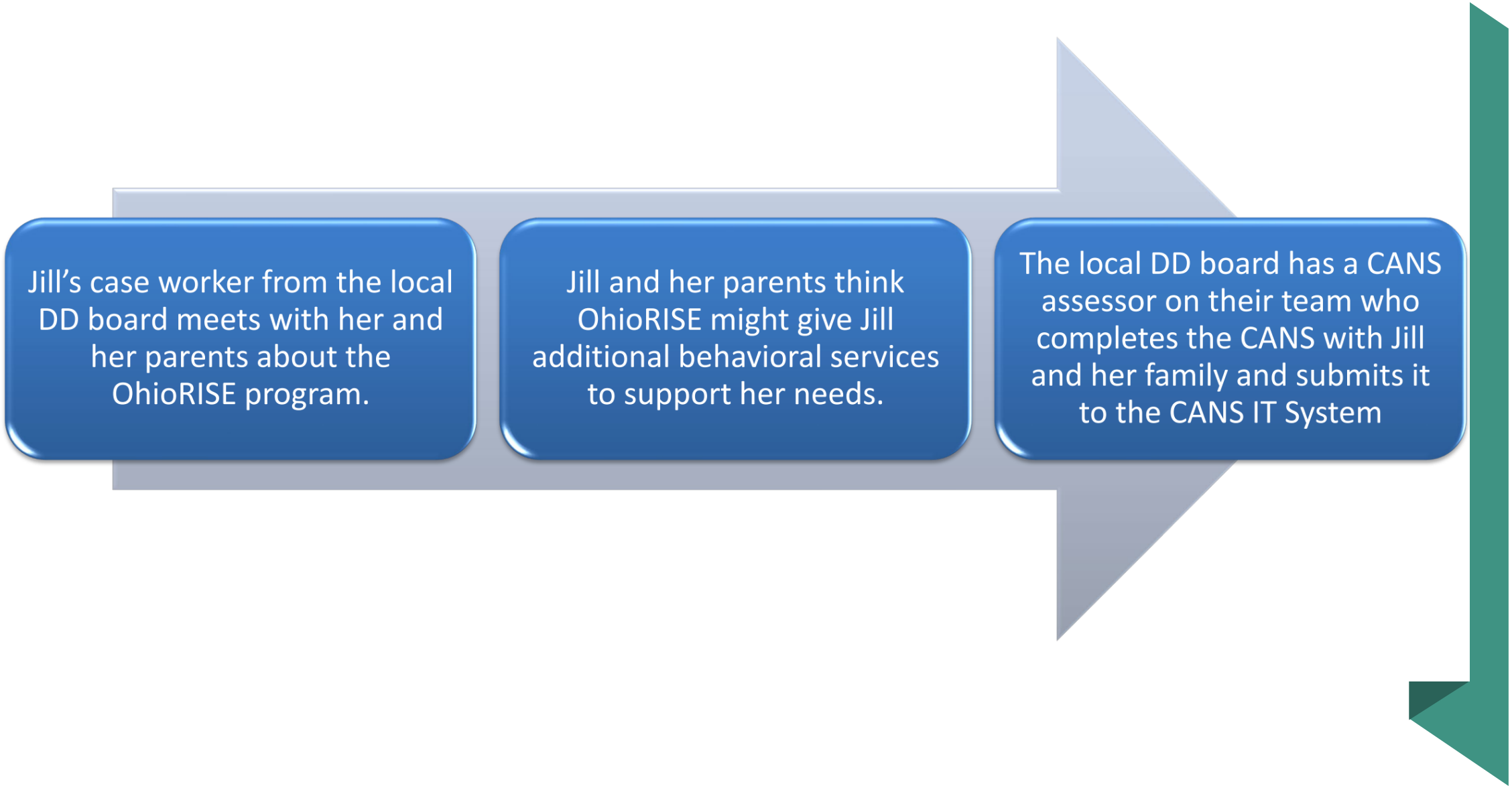

Jill's Journey

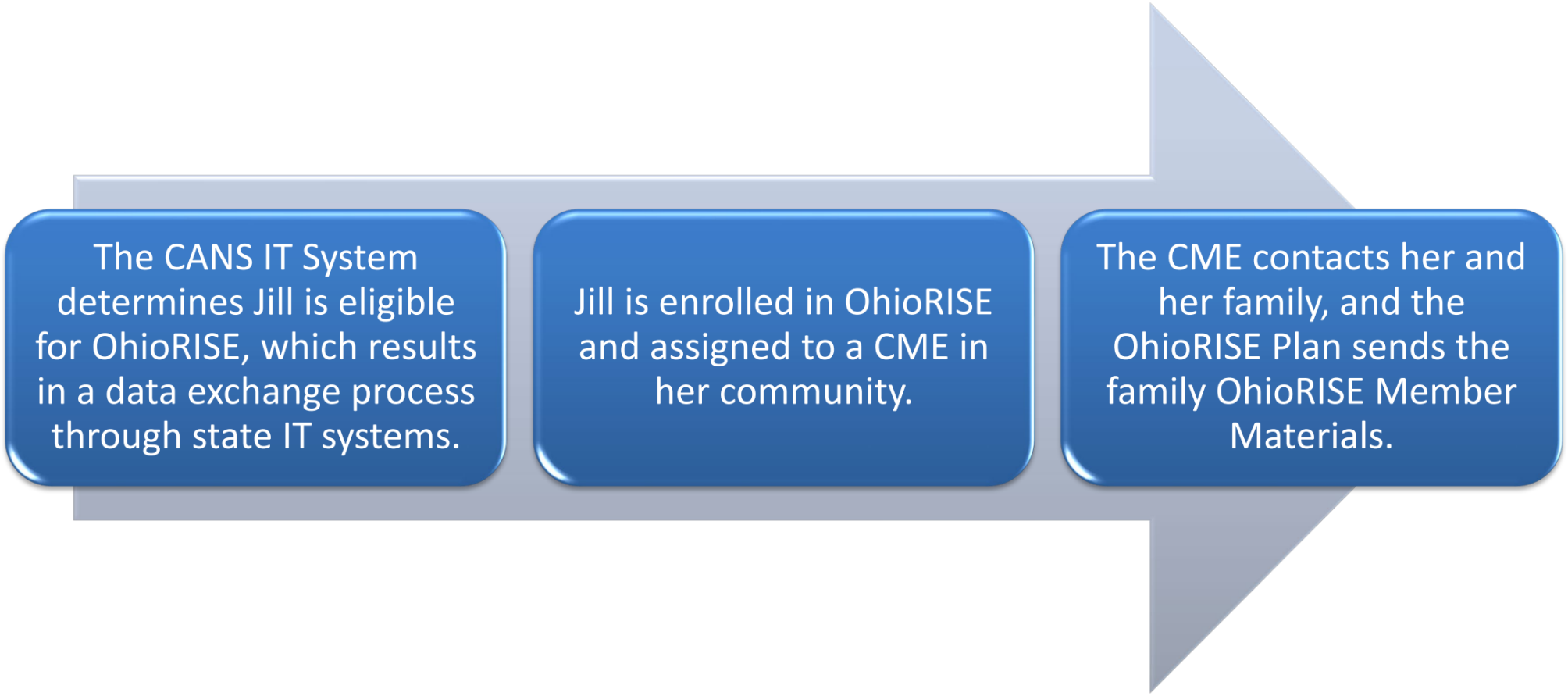

For more resources

- https://managedcare.medicaid.ohio.gov/managed-care/ohiorise

cwolf@iamboundless.org
jriha@iamboundless.org
lclark@iamboundless.org

boundless®
inspiring the potential of people